

Fact sheet

Show house "my smart green home: Schwarzwald"



House size

Dimensions	12.05 x 8.30 m
Living area ground floor	67 m ²
Living area first floor	73 m ²
Living area second floor	49 m ²
Total living area	189 m ²

Façade

Rough sawn spruce cladding "Scala Uno" in slate grey

Roof

Pitched roof, clay roof tiles "Creaton Domino" in matte grey

Heating and ventilation

- Photovoltaic system (80,96 m², 15,6 kWp)
- Mechanical Ventilation with Heat Recovery
- Ground source heat pump
- Borehole
- Passive cooling system
- KNX smart IQ

Architecture and special features

- Distinctive clarity: contemporary architecture, organic colour scheme and premium natural materials
- Designed to maximise living space, ample storage options (even without basement)
- Walk-in pantry, multi-functional plant room with integrated laundry
- "Silent walls" around the plant room preventing technical noise from entering the living space
- Bespoke "floating" staircase enhances contemporary interior design concept
- If opted for 37 cm external Baufritz wall, dimensions of the house will be slightly different: 11,95 m x 8,20 m

Standard specification

- Triple-glazed timber and aluminium windows, fitted in the factory without PU foam
- Holistic health concept with outstanding indoor air quality
- Effective Xund-E electrosmog protection and shielded electrical installations
- Superior-quality, environmentally friendly interior furnishings (incl. interior paints, floor adhesives, etc.)
- HOIZ natural, organic insulation made from wood shavings — developed in-house, certified by natureplus and IBN



BAUFRITZ[®]
WIR BAUEN GESUNDHEIT

Floor plans Show house "my smart green home: Schwarzwald"

Ground Floor

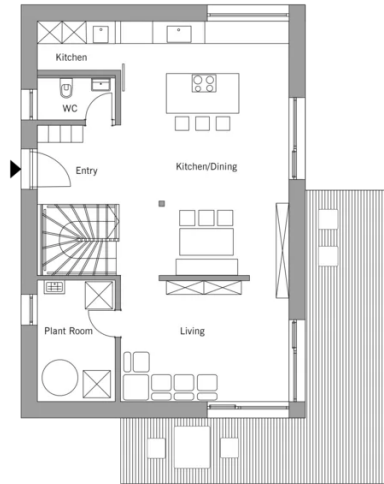

First Floor

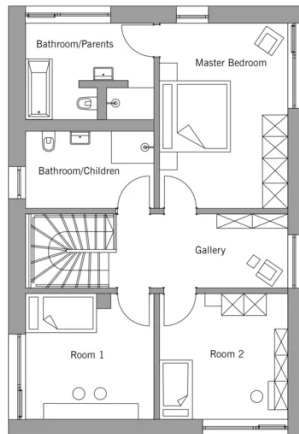

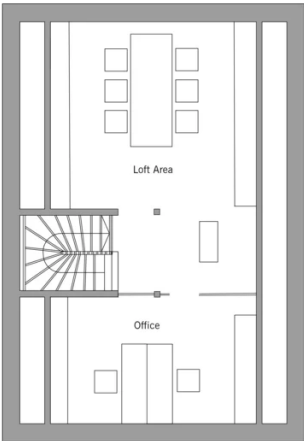

BAUFRITZ[®]
WIR BAUEN GESUNDHEIT

Baufritz (UK) Limited
Camboro Business Park · The Workplace · Oakington Road, Girton · Cambridge CB3 0QH
Telephone +44 (0) 1223 235632 · E-Mail: enquiries@baufritz.co.uk · Web: www.baufritz.co.uk